

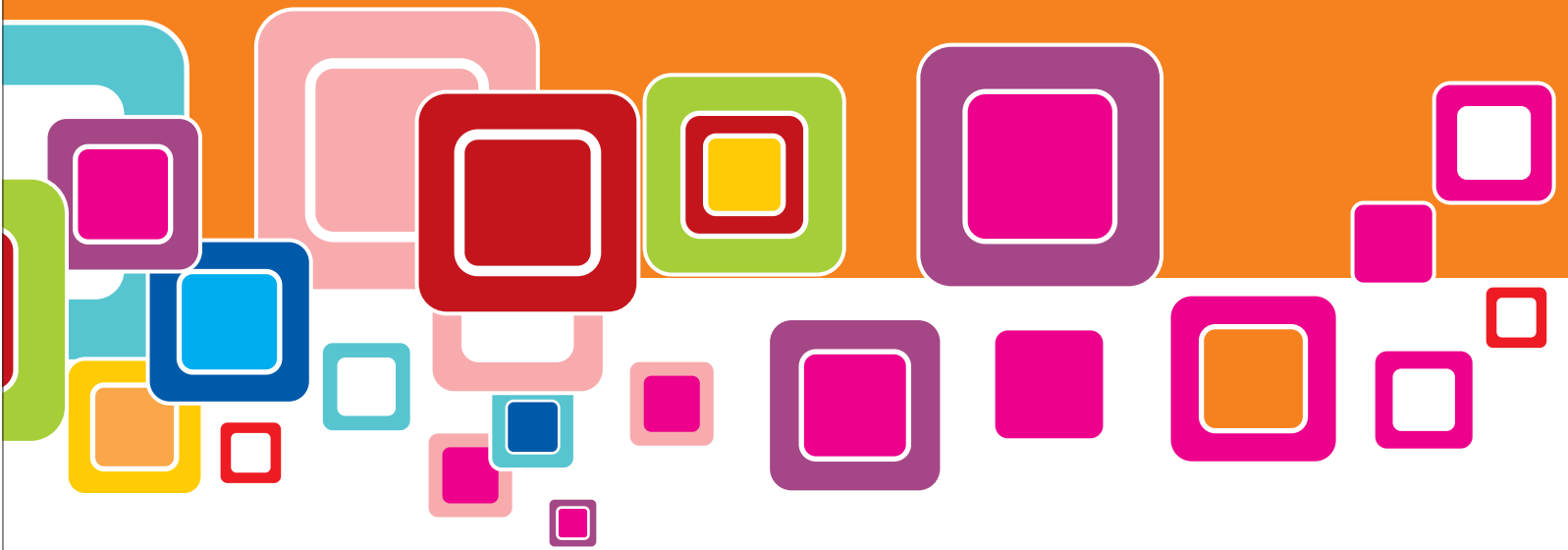

Math Olympiad



Grade III - IV

- Q.1** "Eight thousand fifty" in figures can be written as _____.
- a) 8000 b) 8080 c) 8008 d) 8050
- Q.2** The number just after 7009 is?
- a) 7008 b) 7500 c) 7090 d) 7010
- Q.3** The greatest number formed by the digits 3,0,8,5 is _____.
- a) 8530 b) 8030 c) 5380 d) 3508
- Q.4** Choose the correct expanded form for the number 4658 is _____.
- a) $4000 + 600 + 50 + 8$ b) $4000 + 500 + 60 + 8$
c) $4000 + 60 + 5 + 8$ d) $4000 + 800$
- Q.5** Nine less than 3040 _____.
- a) 3000 b) 3030 c) 3031 d) 3041
- Q.6** The smallest 4-digit number is _____.
- a) 11 b) 1111 c) 1011 d) 1000
- Q.7** Which one is correct?
- a) $9758 < 8579$ b) $7598 < 7958$
c) $7598 > 7958$ d) $5978 = 8795$
- Q.8** Choose the correct ascending order.
- a) 2015, 2058, 9358, 7042 b) 5492, 3813, 7600, 5290
c) 1500, 6794, 8030, 9999 d) 7042, 3813, 7206, 5140
- Q.9** Choose the smallest 4-digit number using 0 and 5. The digits may be repeated.
- a) 5000 b) 5005 c) 0005 d) 5050
- Q.10** Predecessor of 8000 is _____.
- a) 8001 b) 8010 c) 7999 d) 8002
- Q.11** The place value of 8 in 5480 is _____.
- a) 800 b) 8 c) 80 d) 8000
- Q.12** In which number does the digit 8 have the smallest value?
- a) 1580 b) 8350 c) 9358 d) 7852

- Q.13** The greatest even number formed by the digits 9, 0, 2, 8 is _____.
a) 9820 b) 9028 c) 8209 d) 2098
- Q.14** Successor of $3000 + 29$ is _____.
a) 3020 b) 3028 c) 3029 d) 3030
- Q.15** 300 less than 9825 is _____.
a) 9325 b) 9925 c) 9725 d) 9525
- Q.16** What is the next number in the given sequence of 1005, 1010, 1115, 1020, ____?
a) 1003 b) 1015 c) 1025 d) 1050
- Q.17** The successor of xix is _____.
a) xxix b) ix c) xxii d) xx
- Q.18** Which is the correct Roman numeral for 39 is ____?
a) xxx b) xxxix c) xxxi d) xix
- Q.19** 4 thousand + greatest 2-digit number is ____?
a) 4090 b) 4099 c) 4999 d) 9994
- Q.20** A grocer sells 50 apples and 29 oranges. How many fruits does he sell in all?
a) 79 b) 69 c) 59 d) 21
- Q.21** $5375 + 3226 =$ _____.
a) 8016 b) 8601 c) 8061 d) 1608
- Q.22** When 1685 is added to 2313, the digit in the tens place of the answer is ____?
a) 8 b) 3 c) 9 d) 6
- Q.23** Reema had 385 marbles, her brother had 215 marbles. How many more marbles did Reema have than his brother ?
a) 283 b) 285 c) 170 d) 185
- Q.24** If zero is added to 3008 the answer will be _____.
a) 3000 b) 3008 c) 0 d) 3080
- Q.25** 1200 people watched a movies on Monday and 1500 people watched it on Tuesday. How many people watched the movies in two days?
a) 1200 b) 1600 c) 1800 d) 2700

- Q.26** $3490 - 1830$ is _____?
- a) 1402 b) 3420 c) 1660 d) 1903
- Q.27** What is 2 % of 200?
- a) 4 b) 2 c) 6 d) 8
- Q.28** A school covers six hundred seventy-nine square meters of land. Identify its number form.
- a) 670 m^2 b) 697 m^2 c) 79 m^2 d) 679 m^2
- Q.29** If zero is multiplied by 6052 , the product will be _____.
- a) 6052 b) 0 c) 1 d) none of these
- Q.30** Simplify $2(420 + 350 - 70)$ and choose the correct answer.
- a) 701 b) 770 c) 1400 d) 107
- Q.31** Fill in the missing number ($7500 - \text{_____} = 6400$).
- a) 7000 b) 1100 c) 7050 d) 1000
- Q.32** If 419 are subtracted from 4000, the difference will be _____.
- a) 3900 b) 4019 c) 3581 d) 3090
- Q.33** Mr. Raj has Rs.9200 in the bank. He withdraws Rs.4500. How much money is left in the bank?
- a) 9000 b) 4000 c) 3200 d) 4700
- Q.34** 16 can be rounded off to the nearest 10 as:
- a) 10 b) 15 c) 20 d) 16
- Q.35** The numbers of sides of a quadrilateral are_____.
- a) even b) odd c) both a & b d) none of these
- Q.36** 3246 is _____ less than 1886.
- a) 1350 b) 1360 c) 1370 d) 1380
- Q.37** There are 6 eggs in a basket. How many eggs are in 7 baskets.
- a) 21 b) 28 c) 42 d) 35
- Q.38** On dividing 284 by 4, we get _____.
- a) 58 b) 79 c) 70 d) 71
- Q.39** The sum of two numbers is 2100. If one of the number is 100. Find the other number?
- a) 0 b) 2000 c) 200 d) 100

Q.40 Subtract the smallest 4-digit number from the greatest 4-digit number?

- a) 9999 b) 100 c) 8999 d) 9000

Q.41 The multiplication form for $4 + 4 + 4$ is _____.

- a) $12 \div 4$ b) 5×4 c) 3×4 d) 2×4

Q.42 5×8 tens equals to ____.

- a) 400 b) 40 c) 4000 d) 4

Q.43 The product of $(3 \times 6) \times 100$ is ____.

- a) 180 b) 1800 c) 18 d) 18000

Q.44 Which one of the following shows the product 117?

- a) 11×8 b) 14×9 c) 12×4 d) 13×9

Q.45 The first three multiples of 7 is _____?

- a) 5, 10, 15 b) 7, 14, 21 c) 9, 19, 29 d) 7, 14, 28

Q.46 There are 2 people riding on each bike. How many people are there on 8 bikes?

- a) 8 b) 24 c) 32 d) 16

Q.47 How many oranges are there in a dozen?

- a) 16 b) 10 c) 6 d) 12

Q.48 $125 + \underline{\hspace{2cm}} = 125$?

- a) 0 b) 1 c) 10 d) none of these

Q.49 The total number of days in 9 weeks are _____.

- a) 72 b) 63 c) 365 d) 12

Q.50 One third of largest two digit number is _____.

- a) 33 b) 90 c) 330 d) 300

Q.51 A boy has drawn a ball from a bag containing balls numbered from 1 to 100. It is found to be 19 more than the least two digit number. What is the number?

- a) 10 b) 19 c) 29 d) 99

Q.52 Four students Rayyan, Arshman, Yashfa and Aiza wrote a three digit number in their notebooks as shown below:

[Rayyan; 498]

[Arshman; 654]

[Yashfa; 861]

[Aiza; 723]

Who wrote the least number?

- a) Rayyan b) Arshman c) Yashfa d) Aiza

Letter	Number of Students
TH	3
H	4
T	5
O	4

-
- | Letter | Number of Students |
|--------|--------------------|
| H | 6 |
| T | 3 |
| O | 4 |

a) $28 \div 4$ b) $7 + 4$ c) 4×8 d) 4×7

Q.63 Which pair has same answer?

- a) $3 - 3$, $16 - 2$ b) $10 - 2$, $12 - 2$
c) $18 - 3$, $27 - 3$ d) $4 - 2$, $6 - 4$

Q.64 If $6 \times 8 = 48$ then $48 \div 8 = ?$

- a) 5 b) 4 c) 6 d) 8

Q.65 The product of two numbers is 7680. If one number is 24. Find the other one?

- a) 340 b) 360 c) 330 d) 320

Q.66 78 is divisible by ____.

- a) 4 b) 5 c) 6 d) 9

Q.67 Which operation should be used to solve the given problem?

“Ms. Asia has 18 students in her class. She splits them into 6 equal groups. How many students does she have per group?”

- a) addition b) subtraction
c) multiplication d) division

Q.68 A denominator is _____.

- a) the top number in a fraction b) the bottom number in a fraction
c) a fraction d) all of these

Q.69 Count the flowers.

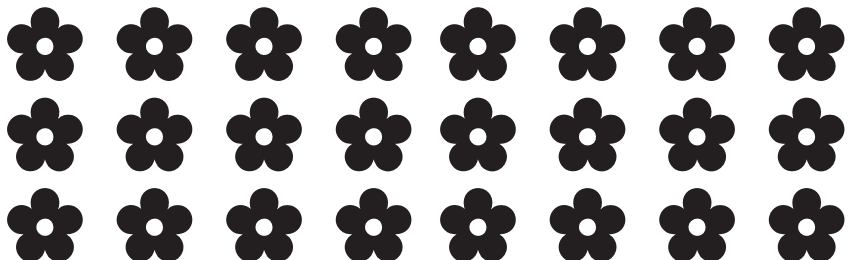

In how many groups of 3 can the flowers be divided?

- a) 3 b) 8 c) 4 d) 21

Q.70 There are 60 apples packed equally into 5 crates. Which number sentence shows how to find the number of apples in each crate?

- a) $60 - 5$ b) $60 + 5$ c) 60×5 d) $60 \div 5$

Q.71 Find the missing number from the following:

$597 = 500 + \underline{\quad} \times 10 + 7.$

- a) 7 b) 8 c) 90 d) 9

Q.72 In numbers from 1 to 100 the digit [0] appears _____times.

- a) 9 b) 10 c) 11 d) 12

Q.73 In 1938 which digit has highest place value?

- a) 8 b) 1 c) 9 d) 3

Q.74 Look at the numbers.

51, 12, 30, 49, 46, 94

Which of the following is true about the given numbers?

- a) they are all greater than 50 b) they are all less than 90
c) they are all less than 95 d) none of these

Q.75 Look at the number line below. What number replaces in the following?

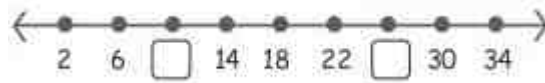

- a) 7 , 11 b) 10 , 26
c) 20 , 24 d) 26 , 30

Q.76 There is no symbol to represent _____in Roman numerals.

- a) zero b) one c) two d) three

Q.77 The number 10 in Roman numerals is written as _____.

- a) X b) L c) XL d) XIV

Q.78 We can write 0, 1, 2, 3, 4, 5, 6, 7, 8, 9 as numerals and they are also called_____numerals.

- a) words b) figure c) Arabic d) Latin

Q.79 The numbers that cannot be grouped into pairs are called_____numbers.

- a) odd b) composite c) prime d) even

Q.80 What comes after 9999 _____.

- a) 100 b) 1000 c) 10 d) 10,000

Q.81 The smallest 5-digit number is _____.

- a) 10,000 b) 1000 c) 100 d) 10

Q.82 How many hundreds are there in a ten thousand?

- a) 100 b) 10,000 c) 1000 d) 10

Q.83 If the sum of first five prime numbers is an even number what is the smallest of the five?

- a) 2 b) 3 c) 5 d) 7

Q.84 Which one is the correct form of “67,381” in words?

- a) sixty seven hundred, three hundred and eighty one
b) sixty seven thousand, three hundred and eighty one
c) sixty seven tens, three hundred and eighty one
d) none of these

Q.85 Arranging numbers in order from the greatest to the smallest is called _____ order.

- a) ascending b) descending
c) numerals d) none of these

Q.86 _____ means making a number easier to work with but keeping its estimated value close to the original.

- a) comparing b) ordering
c) rounding off d) place value

Q.87 The result of subtraction is called the _____.

- a) sum b) difference
c) quotient d) product

Q.88 Which of these is equal to 5438?

- a) $6693 - 1255$ b) $6893 - 1457$
c) $6093 - 1275$ d) $6993 - 1955$

Q.89 We subtract digits from _____.

- a) left to right b) top to right
c) bottom to left d) right to left

Q.90 Divide 52 candies between 2 children. How many candies will each child get?

- a) 24 b) 25 c) 26 d) 27

Q.91 Which shape is shown half shaded?

- a)  b) 
c)  d) 

Q.92 Which fraction is odd one out?

$$\frac{1}{2}, \frac{1}{3}, \frac{2}{10}, \frac{4}{3}$$

- a) $\frac{1}{2}$ b) $\frac{1}{3}$ c) $\frac{1}{5}$ d) $\frac{4}{3}$

Q.93 What fraction of the vegetables shown are carrots?

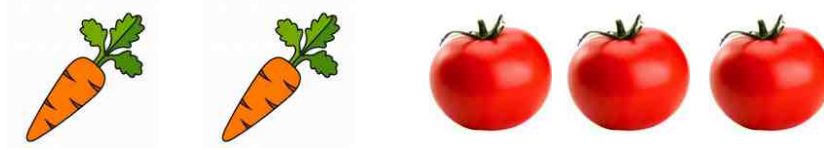

- a) $\frac{1}{5}$ b) $\frac{2}{5}$ c) $\frac{3}{5}$ d) $\frac{4}{5}$

Q.94 In the fraction, the number at the top is the _____.

- a) fraction b) numerator
c) denominator d) none of these

Q.95 _____ is an improper fraction.

- a) $\frac{1}{7}$ b) $\frac{5}{6}$ c) $\frac{1}{2}$ d) $\frac{7}{4}$

Q.96 Fractions with different denominator are called _____ fractions.

- a) like b) mixed c) unlike d) equivalent

Q.97 There are _____ meters in 1 kilometer?

- a) 2000 b) 1000 c) 3000 d) 4000

Q.98 The abbreviation used for Kilogram is _____.

- a) mg b) gk c) g d) kg

Q.99 Which item has the capacity of about 10 liters?

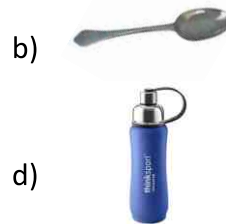
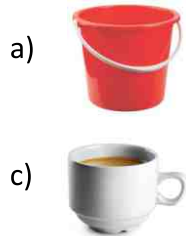

Q.100 The weight of a 50 rupee note is about 1mg. How many notes will be there in a pile of 50 rupee note that weight 1 gram?

- a) 1000 notes b) 500 notes
c) 100 notes d) 200 notes

- a) 43,040 b) 4,340 c) 40,340 d) 43,004

Q.113 The place value of 2 in 21750 is?

- a) 2 thousand b) 2 hundred thousand
c) 20 thousand d) 2 hundred

Q.114 3910 and 2100 add up to

- a) 6010 b) 5910 c) 5020 d) 4120

Q.115 Take away 1450 from 2500, the result is _____?

- a) 1950 b) 1050 c) 3000 d) 4000

Q.116 25×120 is equal to _____.

- a) 2000 b) 3000 c) 20 d) 0

Q.117 The product of 15 and 3 is _____.

- a) 40 b) 42 c) 44 d) 45

Q.118 The quotient of 36 divide by 3 is ?

- a) 6 b) 12 c) 18 d) 24

Q.119 The number by which we divide another number is called the _____.

- a) dividend b) quotient
c) divisor d) none of these

Q.120 An equivalent fraction of $\frac{2}{7}$ is _____.

- a) $\frac{2}{14}$ b) $\frac{3}{14}$
c) $\frac{4}{14}$ d) none of these

Q.121 $\frac{4}{9}$ and $\frac{3}{10}$ are _____ fractions.

- a) unlike b) like c) equal d) equivalent

Q.122 The word fraction comes from the _____ word “fractio”, which means “to break”.

- a) Greek b) Latin c) Urdu d) Persian

Q.123 The difference of $\frac{8}{9}$ and $\frac{7}{9}$ is:

- a) $\frac{1}{9}$ b) $\frac{1}{18}$ c) $\frac{15}{9}$ d) $\frac{15}{18}$

Q.124 The number 590 is _____ than the number 578.

- a) greater
- b) smaller
- c) equal
- d) smaller than and equal to

Q.125 The number “534” rounded off to nearest 100 is?

- a) 530
- b) 500
- c) 550
- d) 600

Q.126 A 2D shape whose all sides and angles are same is called_____.

- a) Regular polygon
- b) Open shape
- c) Irregular polygon
- d) none of these

Q.127 The amount of space that a shape covers is called its _____.

- a) Area
- b) Perimeter
- c) Volume
- d) Mass

Q.128 The weight of a container is 3kg. How much will it be in grams?

- a) 300g
- b) 3000g
- c) 30,000g
- d) 30g

Q.129 “8kg 800g” is equal to _____ grams.

- a) 1000
- b) 88000
- c) 8000
- d) 8800

Q.130 Which is bigger unit?

- a) gram
- b) kilogram
- c) milligram
- d) none of these

Q.131 13 is _____ number.

- a) Prime
- b) Composite
- c) Neither prime not composite
- d) all of them

Q.132 $3\text{ kg } 109\text{ mg} + 4\text{ kg } 2\text{ mg} =$ _____.

- a) $2\text{ kg } 129\text{ mg}$
- b) $5\text{ kg } 109\text{ mg}$
- c) $3\text{ kg } 190\text{ mg}$
- d) $7\text{ kg } 111\text{ mg}$

Q.133 A line segment has _____ end points.

- a) one
- b) infinite
- c) two
- d) three points

Q.134 The given figure is



- a) Line
- b) Line segment
- c) Point
- d) Ray

Answer Sheet

	A	B	C	D
1	<input type="radio"/>	<input type="radio"/>	<input type="radio"/>	<input checked="" type="radio"/>
2	<input type="radio"/>	<input type="radio"/>	<input type="radio"/>	<input checked="" type="radio"/>
3	<input checked="" type="radio"/>	<input type="radio"/>	<input type="radio"/>	<input type="radio"/>
4	<input checked="" type="radio"/>	<input type="radio"/>	<input type="radio"/>	<input type="radio"/>
5	<input type="radio"/>	<input type="radio"/>	<input checked="" type="radio"/>	<input type="radio"/>
6	<input type="radio"/>	<input type="radio"/>	<input type="radio"/>	<input checked="" type="radio"/>
7	<input type="radio"/>	<input checked="" type="radio"/>	<input type="radio"/>	<input type="radio"/>
8	<input type="radio"/>	<input type="radio"/>	<input checked="" type="radio"/>	<input type="radio"/>
9	<input checked="" type="radio"/>	<input type="radio"/>	<input type="radio"/>	<input type="radio"/>
10	<input type="radio"/>	<input type="radio"/>	<input checked="" type="radio"/>	<input type="radio"/>
11	<input type="radio"/>	<input type="radio"/>	<input checked="" type="radio"/>	<input type="radio"/>
12	<input type="radio"/>	<input type="radio"/>	<input checked="" type="radio"/>	<input type="radio"/>
13	<input checked="" type="radio"/>	<input type="radio"/>	<input type="radio"/>	<input type="radio"/>
14	<input type="radio"/>	<input type="radio"/>	<input type="radio"/>	<input checked="" type="radio"/>
15	<input type="radio"/>	<input type="radio"/>	<input type="radio"/>	<input checked="" type="radio"/>
16	<input type="radio"/>	<input type="radio"/>	<input checked="" type="radio"/>	<input type="radio"/>
17	<input type="radio"/>	<input type="radio"/>	<input type="radio"/>	<input checked="" type="radio"/>
18	<input type="radio"/>	<input checked="" type="radio"/>	<input type="radio"/>	<input type="radio"/>
19	<input type="radio"/>	<input checked="" type="radio"/>	<input type="radio"/>	<input type="radio"/>
20	<input checked="" type="radio"/>	<input type="radio"/>	<input type="radio"/>	<input type="radio"/>
21	<input type="radio"/>	<input checked="" type="radio"/>	<input type="radio"/>	<input type="radio"/>
22	<input type="radio"/>	<input type="radio"/>	<input checked="" type="radio"/>	<input type="radio"/>
23	<input type="radio"/>	<input type="radio"/>	<input checked="" type="radio"/>	<input type="radio"/>
24	<input type="radio"/>	<input checked="" type="radio"/>	<input type="radio"/>	<input type="radio"/>
25	<input type="radio"/>	<input type="radio"/>	<input type="radio"/>	<input checked="" type="radio"/>
26	<input type="radio"/>	<input type="radio"/>	<input checked="" type="radio"/>	<input type="radio"/>
27	<input checked="" type="radio"/>	<input type="radio"/>	<input type="radio"/>	<input type="radio"/>
28	<input type="radio"/>	<input type="radio"/>	<input type="radio"/>	<input checked="" type="radio"/>
29	<input type="radio"/>	<input checked="" type="radio"/>	<input type="radio"/>	<input type="radio"/>
30	<input type="radio"/>	<input type="radio"/>	<input checked="" type="radio"/>	<input type="radio"/>
31	<input type="radio"/>	<input checked="" type="radio"/>	<input type="radio"/>	<input type="radio"/>
32	<input type="radio"/>	<input type="radio"/>	<input checked="" type="radio"/>	<input type="radio"/>
33	<input type="radio"/>	<input type="radio"/>	<input type="radio"/>	<input checked="" type="radio"/>
34	<input type="radio"/>	<input type="radio"/>	<input checked="" type="radio"/>	<input type="radio"/>
35	<input checked="" type="radio"/>	<input type="radio"/>	<input type="radio"/>	<input type="radio"/>
36	<input type="radio"/>	<input checked="" type="radio"/>	<input type="radio"/>	<input type="radio"/>
37	<input type="radio"/>	<input type="radio"/>	<input checked="" type="radio"/>	<input type="radio"/>
38	<input type="radio"/>	<input type="radio"/>	<input type="radio"/>	<input checked="" type="radio"/>
39	<input type="radio"/>	<input checked="" type="radio"/>	<input type="radio"/>	<input type="radio"/>
40	<input type="radio"/>	<input type="radio"/>	<input checked="" type="radio"/>	<input type="radio"/>
41	<input type="radio"/>	<input type="radio"/>	<input checked="" type="radio"/>	<input type="radio"/>
42	<input checked="" type="radio"/>	<input type="radio"/>	<input type="radio"/>	<input type="radio"/>

	A	B	C	D
43	<input type="radio"/>	<input checked="" type="radio"/>	<input type="radio"/>	<input type="radio"/>
44	<input type="radio"/>	<input type="radio"/>	<input type="radio"/>	<input checked="" type="radio"/>
45	<input type="radio"/>	<input checked="" type="radio"/>	<input type="radio"/>	<input type="radio"/>
46	<input type="radio"/>	<input type="radio"/>	<input type="radio"/>	<input checked="" type="radio"/>
47	<input type="radio"/>	<input type="radio"/>	<input type="radio"/>	<input checked="" type="radio"/>
48	<input checked="" type="radio"/>	<input type="radio"/>	<input type="radio"/>	<input type="radio"/>
49	<input type="radio"/>	<input checked="" type="radio"/>	<input type="radio"/>	<input type="radio"/>
50	<input checked="" type="radio"/>	<input type="radio"/>	<input type="radio"/>	<input type="radio"/>
51	<input type="radio"/>	<input type="radio"/>	<input checked="" type="radio"/>	<input type="radio"/>
52	<input checked="" type="radio"/>	<input type="radio"/>	<input type="radio"/>	<input type="radio"/>
53	<input type="radio"/>	<input checked="" type="radio"/>	<input type="radio"/>	<input type="radio"/>
54	<input type="radio"/>	<input type="radio"/>	<input type="radio"/>	<input checked="" type="radio"/>
55	<input type="radio"/>	<input type="radio"/>	<input checked="" type="radio"/>	<input type="radio"/>
56	<input type="radio"/>	<input type="radio"/>	<input type="radio"/>	<input checked="" type="radio"/>
57	<input type="radio"/>	<input type="radio"/>	<input type="radio"/>	<input checked="" type="radio"/>
58	<input checked="" type="radio"/>	<input type="radio"/>	<input type="radio"/>	<input type="radio"/>
59	<input type="radio"/>	<input type="radio"/>	<input checked="" type="radio"/>	<input type="radio"/>
60	<input checked="" type="radio"/>	<input type="radio"/>	<input type="radio"/>	<input type="radio"/>
61	<input checked="" type="radio"/>	<input type="radio"/>	<input type="radio"/>	<input type="radio"/>
62	<input type="radio"/>	<input type="radio"/>	<input type="radio"/>	<input checked="" type="radio"/>
63	<input type="radio"/>	<input type="radio"/>	<input type="radio"/>	<input checked="" type="radio"/>
64	<input type="radio"/>	<input type="radio"/>	<input checked="" type="radio"/>	<input type="radio"/>
65	<input type="radio"/>	<input type="radio"/>	<input type="radio"/>	<input checked="" type="radio"/>
66	<input type="radio"/>	<input type="radio"/>	<input checked="" type="radio"/>	<input type="radio"/>
67	<input type="radio"/>	<input type="radio"/>	<input type="radio"/>	<input checked="" type="radio"/>
68	<input type="radio"/>	<input checked="" type="radio"/>	<input type="radio"/>	<input type="radio"/>
69	<input type="radio"/>	<input checked="" type="radio"/>	<input type="radio"/>	<input type="radio"/>
70	<input type="radio"/>	<input type="radio"/>	<input type="radio"/>	<input checked="" type="radio"/>
71	<input type="radio"/>	<input type="radio"/>	<input type="radio"/>	<input checked="" type="radio"/>
72	<input type="radio"/>	<input type="radio"/>	<input checked="" type="radio"/>	<input type="radio"/>
73	<input type="radio"/>	<input checked="" type="radio"/>	<input type="radio"/>	<input type="radio"/>
74	<input type="radio"/>	<input type="radio"/>	<input checked="" type="radio"/>	<input type="radio"/>
75	<input type="radio"/>	<input checked="" type="radio"/>	<input type="radio"/>	<input type="radio"/>
76	<input checked="" type="radio"/>	<input type="radio"/>	<input type="radio"/>	<input type="radio"/>
77	<input checked="" type="radio"/>	<input type="radio"/>	<input type="radio"/>	<input type="radio"/>
78	<input type="radio"/>	<input type="radio"/>	<input checked="" type="radio"/>	<input type="radio"/>
79	<input checked="" type="radio"/>	<input type="radio"/>	<input type="radio"/>	<input type="radio"/>
80	<input type="radio"/>	<input type="radio"/>	<input type="radio"/>	<input checked="" type="radio"/>
81	<input checked="" type="radio"/>	<input type="radio"/>	<input type="radio"/>	<input type="radio"/>
82	<input checked="" type="radio"/>	<input type="radio"/>	<input type="radio"/>	<input type="radio"/>
83	<input checked="" type="radio"/>	<input type="radio"/>	<input type="radio"/>	<input type="radio"/>
84	<input type="radio"/>	<input checked="" type="radio"/>	<input type="radio"/>	<input type="radio"/>

	A	B	C	D
85	<input type="radio"/>	<input checked="" type="radio"/>	<input type="radio"/>	<input type="radio"/>
86	<input type="radio"/>	<input type="radio"/>	<input checked="" type="radio"/>	<input type="radio"/>
87	<input type="radio"/>	<input checked="" type="radio"/>	<input type="radio"/>	<input type="radio"/>
88	<input checked="" type="radio"/>	<input type="radio"/>	<input type="radio"/>	<input type="radio"/>
89	<input type="radio"/>	<input type="radio"/>	<input type="radio"/>	<input checked="" type="radio"/>
90	<input type="radio"/>	<input type="radio"/>	<input checked="" type="radio"/>	<input type="radio"/>
91	<input type="radio"/>	<input type="radio"/>	<input checked="" type="radio"/>	<input type="radio"/>
92	<input type="radio"/>	<input type="radio"/>	<input checked="" type="radio"/>	<input type="radio"/>
93	<input type="radio"/>	<input checked="" type="radio"/>	<input type="radio"/>	<input type="radio"/>
94	<input type="radio"/>	<input checked="" type="radio"/>	<input type="radio"/>	<input type="radio"/>
95	<input type="radio"/>	<input type="radio"/>	<input type="radio"/>	<input checked="" type="radio"/>
96	<input type="radio"/>	<input type="radio"/>	<input checked="" type="radio"/>	<input type="radio"/>
97	<input type="radio"/>	<input checked="" type="radio"/>	<input type="radio"/>	<input type="radio"/>
98	<input type="radio"/>	<input type="radio"/>	<input type="radio"/>	<input checked="" type="radio"/>
99	<input checked="" type="radio"/>	<input type="radio"/>	<input type="radio"/>	<input type="radio"/>
100	<input checked="" type="radio"/>	<input type="radio"/>	<input type="radio"/>	<input type="radio"/>
101	<input type="radio"/>	<input checked="" type="radio"/>	<input type="radio"/>	<input type="radio"/>
102	<input checked="" type="radio"/>	<input type="radio"/>	<input type="radio"/>	<input type="radio"/>
103	<input type="radio"/>	<input checked="" type="radio"/>	<input type="radio"/>	<input type="radio"/>
104	<input type="radio"/>	<input checked="" type="radio"/>	<input type="radio"/>	<input type="radio"/>
105	<input type="radio"/>	<input type="radio"/>	<input checked="" type="radio"/>	<input type="radio"/>
106	<input type="radio"/>	<input checked="" type="radio"/>	<input type="radio"/>	<input type="radio"/>
107	<input type="radio"/>	<input type="radio"/>	<input checked="" type="radio"/>	<input type="radio"/>
108	<input checked="" type="radio"/>	<input type="radio"/>	<input type="radio"/>	<input type="radio"/>
109	<input type="radio"/>	<input checked="" type="radio"/>	<input type="radio"/>	<input type="radio"/>
110	<input checked="" type="radio"/>	<input type="radio"/>	<input type="radio"/>	<input type="radio"/>
111	<input type="radio"/>	<input type="radio"/>	<input type="radio"/>	<input checked="" type="radio"/>
112	<input type="radio"/>	<input type="radio"/>	<input checked="" type="radio"/>	<input type="radio"/>
113	<input type="radio"/>	<input type="radio"/>	<input checked="" type="radio"/>	<input type="radio"/>
114	<input checked="" type="radio"/>	<input type="radio"/>	<input type="radio"/>	<input type="radio"/>
115	<input type="radio"/>	<input checked="" type="radio"/>	<input type="radio"/>	<input type="radio"/>
116	<input type="radio"/>	<input checked="" type="radio"/>	<input type="radio"/>	<input type="radio"/>
117	<input type="radio"/>	<input type="radio"/>	<input type="radio"/>	<input checked="" type="radio"/>
118	<input type="radio"/>	<input checked="" type="radio"/>	<input type="radio"/>	<input type="radio"/>
119	<input type="radio"/>	<input type="radio"/>	<input checked="" type="radio"/>	<input type="radio"/>
120	<input type="radio"/>	<input type="radio"/>	<input checked="" type="radio"/>	<input type="radio"/>
121	<input checked="" type="radio"/>	<input type="radio"/>	<input type="radio"/>	<input type="radio"/>
122	<input type="radio"/>	<input checked="" type="radio"/>	<input type="radio"/>	<input type="radio"/>
123	<input checked="" type="radio"/>	<input type="radio"/>	<input type="radio"/>	<input type="radio"/>
124	<input checked="" type="radio"/>	<input type="radio"/>	<input type="radio"/>	<input type="radio"/>
125	<input type="radio"/>	<input checked="" type="radio"/>	<input type="radio"/>	<input type="radio"/>
126	<input checked="" type="radio"/>	<input type="radio"/>	<input type="radio"/>	<input type="radio"/>

	A	B	C	D
127	<input type="radio"/>	<input type="radio"/>	<input checked="" type="radio"/>	<input type="radio"/>
128	<input type="radio"/>	<input checked="" type="radio"/>	<input type="radio"/>	<input type="radio"/>
129	<input type="radio"/>	<input type="radio"/>	<input type="radio"/>	<input checked="" type="radio"/>
130	<input type="radio"/>	<input checked="" type="radio"/>	<input type="radio"/>	<input type="radio"/>
131	<input checked="" type="radio"/>	<input type="radio"/>	<input type="radio"/>	<input type="radio"/>
132	<input type="radio"/>	<input type="radio"/>	<input type="radio"/>	<input checked="" type="radio"/>
133	<input type="radio"/>	<input type="radio"/>	<input checked="" type="radio"/>	<input type="radio"/>
134	<input type="radio"/>	<input checked="" type="radio"/>	<input type="radio"/>	<input type="radio"/>

